

ADDITION NO. 1

THE ROSS PROPERTY

ASHEBORO, N.C.

Scale 1" = 50' May 1937.

Sited for registration on the [REDACTED] day of June 1937 at [REDACTED] o'clock [REDACTED] m. and duly recorded in the office of Register of Deeds for Randolph County in Book of plate No. 3 one-page 70.

[REDACTED] Register of Deeds

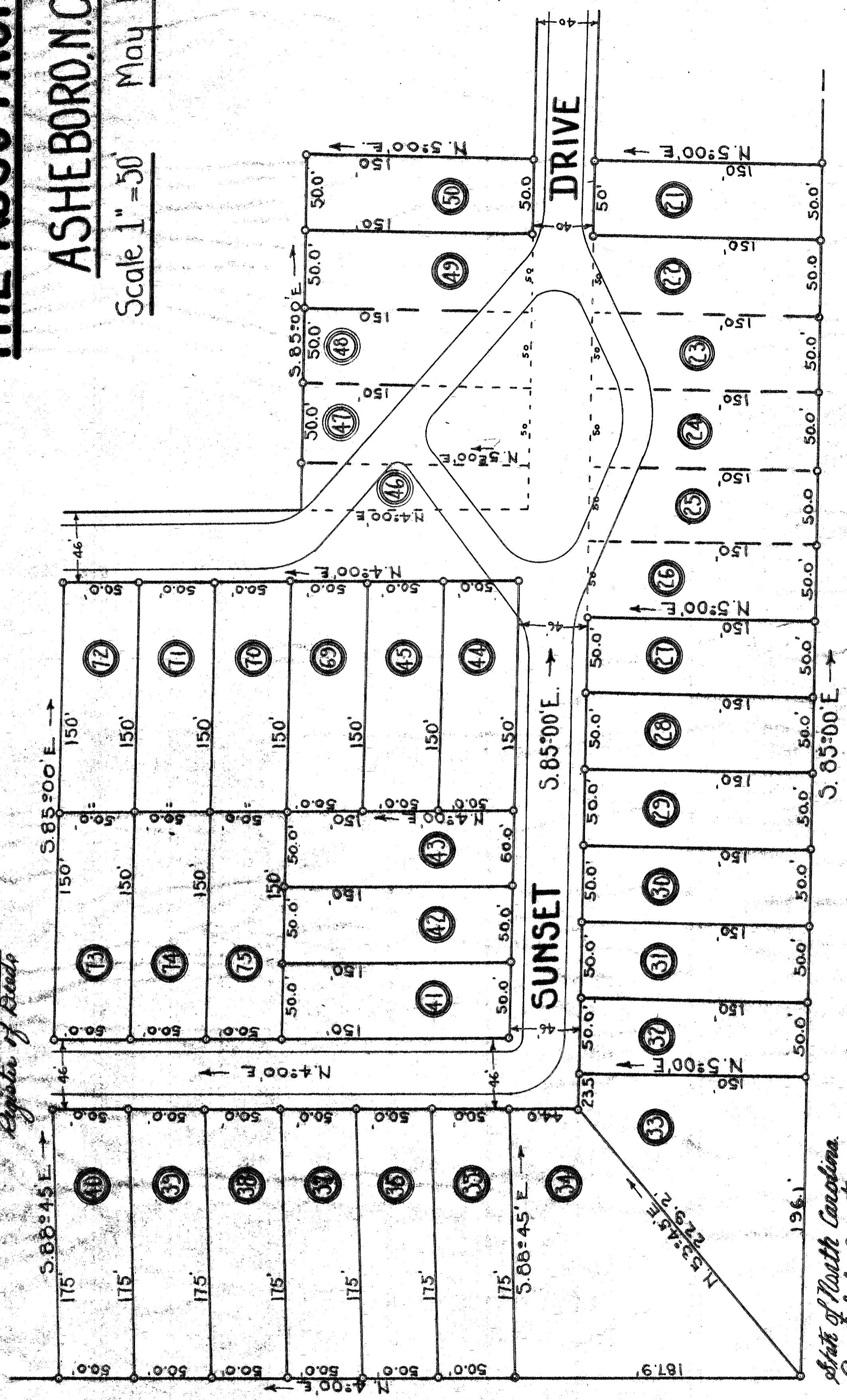

State of North Carolina
Randolph County

Especially appeared before me, the undersigned who after being duly sworn deposes and says that the foregoing plat was prepared by him from an actual survey made in June 1937 and that the information shown hereon is true and correct to the best of his knowledge and belief - The courses indicated are magnetic.

Therefore let the instrument with its certificate be registered. Witness my hand this [REDACTED] day of June 1937.

F. B. [REDACTED]
Asheboro, N.C.

[REDACTED]
Clerk Superior Court